9:20 Special
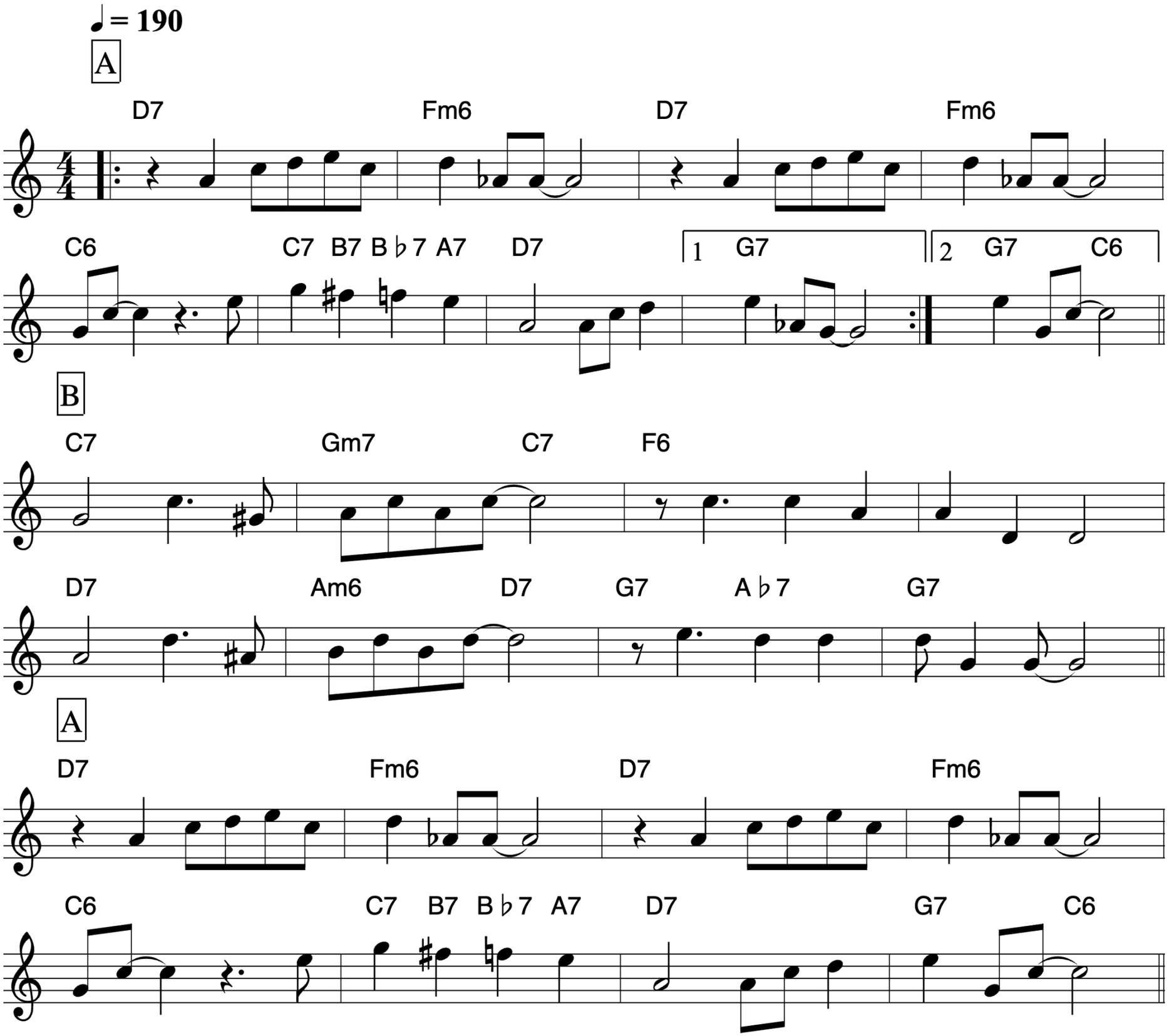
Earle Warren, Jack Palmer and William Engvick